UI/UX design is no longer limited to creating attractive screens, buttons, and layouts. As digital products become central to how companies sell, communicate, and serve customers, designers are increasingly involved in important business decisions. Modern UI/UX professionals are expected to understand customer behavior, business objectives, technology, and product strategy. This shift is turning [UI/UX Course in Chennai] from a visual production role into a strategic function that can influence the success of an entire product.

1. User Experience Is Directly Connected to Business Results

Companies increasingly recognize that poor user experiences can lead to abandoned purchases, low engagement, negative reviews, and customer churn. A well-designed experience, on the other hand, can improve conversions, retention, and customer satisfaction. Because of this connection, UI/UX designers are becoming involved in discussions about business goals and key performance indicators. Instead of simply asking how a screen should look, designers are expected to consider what the experience should achieve for both users and the organization.

2. AI Is Changing How Designers Work

Artificial intelligence is rapidly changing the UI/UX workflow. AI-powered tools can generate interface ideas, create design variations, analyze user feedback, and accelerate repetitive tasks. This does not necessarily make designers less important. Instead, it allows them to spend more time on higher-value activities such as understanding user needs, defining problems, evaluating ideas, and making strategic decisions. Designers who know how to use AI effectively can potentially move faster while focusing more strongly on product thinking.

3. Product Thinking Is Becoming Essential

One of the biggest trends influencing UI/UX is the growing importance of product thinking. Designers are increasingly expected to understand why a feature should exist before deciding how it should look. This [UI/UX Course in Bangalore] requires knowledge of user

problems, market expectations, product goals, and business priorities. A designer who can connect design decisions to measurable product outcomes becomes more valuable than someone focused only on visual execution.

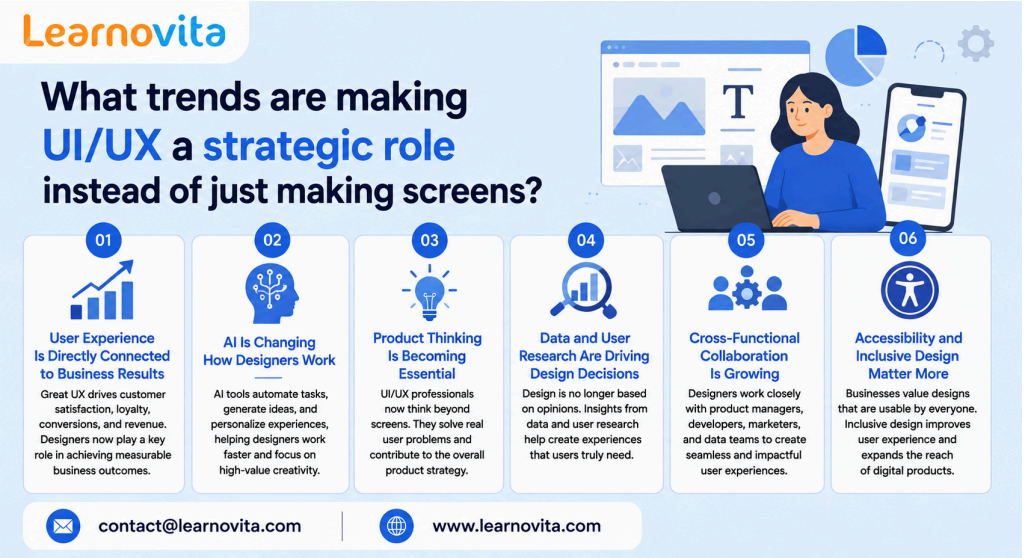

4. Data and User Research Are Driving Design Decisions

Modern design teams are using more data to understand how people interact with digital products. Analytics, usability testing, surveys, heatmaps, customer interviews, and A/B testing can reveal where users struggle and what improvements could have the greatest impact. This **UI/UX Course in Hyderabad** makes evidence-based decision-making an important UI/UX skill. Designers are moving beyond assumptions and using real user behavior to justify design choices and prioritize improvements.

5. Cross-Functional Collaboration Is Growing

UI/UX professionals increasingly work closely with product managers, developers, marketers, business analysts, and leadership teams. Successful products require alignment between customer expectations, technical possibilities, and business objectives. Designers who can communicate clearly with different teams can influence decisions earlier in the product lifecycle. Collaboration skills are therefore becoming just as important as proficiency with design tools.

6. Accessibility and Inclusive Design Matter More

Accessibility is also pushing UI/UX toward a more strategic role. Businesses are paying greater attention to creating products that can be used by people with different abilities, devices, and circumstances. Inclusive **UI/UX Online Course** encourages teams to consider accessibility from the beginning rather than treating it as a final adjustment. This creates better experiences while helping organizations reach broader audiences.

Conclusion

The UI/UX profession is evolving because digital experiences have become closely connected to business success. AI, product thinking, data-driven design, user research, cross-functional collaboration, and accessibility are all expanding the responsibilities of designers. The future belongs increasingly to UI/UX professionals who can combine creative design skills with business understanding and strategic thinking. Instead of simply making screens, they are helping organizations decide what to build, why to build it, and how to make it valuable for users.